

APPLICATION FORM



Title & First Name	
Surname	
Date of Birth / /	
Address	
State	Postcode
Phone	
Mobile	
Email	
Member of	Trefoil Guild

The membership fee to join this Challenge is \$40.00.

An annual administration fee of \$10.00 due on 1st February per year payable to

Westpac Newcastle BSB 032501 A/C 337847

Southern Cross Challenge Girl Guides Association
Australian Trefoil Guild

Once a membership fee is paid you will receive a Handbook/Record Book and Notification Activity Form for you to complete and send back to the coordinator. Any unforeseen expenses that occur is to be covered by the participant.

AUSTRALIAN TREFOIL GUILD SOUTHERN CROSS CHALLENGE



WOULD YOU LIKE TO KNOW MORE?

CONTACT

Mrs Chris Wythes
Phone: 02 6365 4290
Email: southerncross@girlguides.org.au

WHAT DO I NEED TO DO?

- continue to be a financial Trefoil Guild member;
- be over 18 years of age;
- when ready to take up the challenge, register with the Australian Trefoil Guild Southern Cross Challenge Coordinator by forwarding the Application Form and fees.

1300 Girl Guides
girlguides.org.au



**GIRL GUIDES
AUSTRALIA**



TREFOIL GUILD



**GIRL GUIDES
AUSTRALIA**



TREFOIL GUILD

SOUTHERN CROSS CHALLENGE

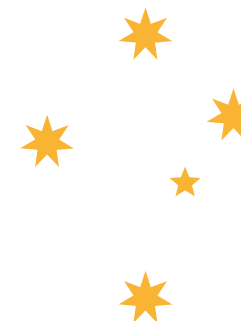

*Another goal in life...
An award scheme for Trefoil Guild members
aged 18 years and over.*



WHAT IS THE SOUTHERN CROSS CHALLENGE?

The SCC is an award scheme for financial Trefoil Guild members aged 18 years and over.

Participants join the scheme by taking up an activity of their own choice, something they have not seriously tried before. They set themselves targets or goals within their subject and must continue to undertake their challenge for the time specified for each section of the Challenge.

HOW THE SCHEME WORKS:

- Register.
- Decide on activity and set targets.
- Send in the activity notification form to The Australian Trefoil Guild Southern Cross Challenge Coordinator.
- Challenge yourself!



There are five categories in which people can participate and may include any activity which people think will fit into one of the categories:

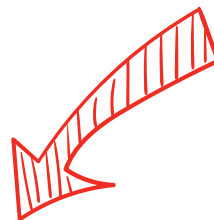

ACTIVITY SUGGESTIONS INCLUDE:

- 1 Helping Hand:**
volunteering, fund raising, community activities, assisting with local and region Girl Guide activities;
- 2 Arts for All Ages:**
performing/visual arts, sports, crafts, creative writing, joining study or interest groups, web page design/monitor, Facebook group administrator; online activities for Girl Guides.
- 3 International Interest:**
cross-cultural projects, developing links and relations with overseas organisations, music, dance, cuisine, world history, religious studies, languages, travel, visit a World Guide Centre and promote it.
- 4 Protecting Tomorrow:**
activities that create benefits - environment and conservation issues, activities/mentoring children or young adults. How would you try to protect tomorrow?
- 5 Our Wonderful Past:**
oral history, lifelong learning programs, family ancestry, historical studies and research, archaeological projects, local history, Aboriginal Dreamtime culture, heritage and Sacred sites.

COSTS

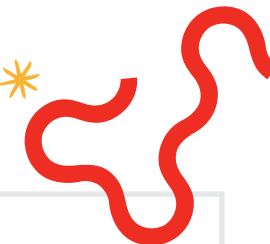

The membership fee to join Australian Trefoil Guild Southern Cross Challenge is \$30.00. An annual administration fee of \$5.00, due on 1 February, is payable to the SCC Co-ordinator. This covers postage, stationery and communication expenses incurred by the Co-ordinator.

Once the membership fee is paid, a SCC kit - which includes a Handbook/Record Book and other literature relevant to the Southern Cross Challenge program - is sent to the member in the post.

The Australian Trefoil Guild co-ordinates the Southern Cross Challenge programme on a self-supporting basis. Any unforeseen expenses that occur will need to be covered by the participant.

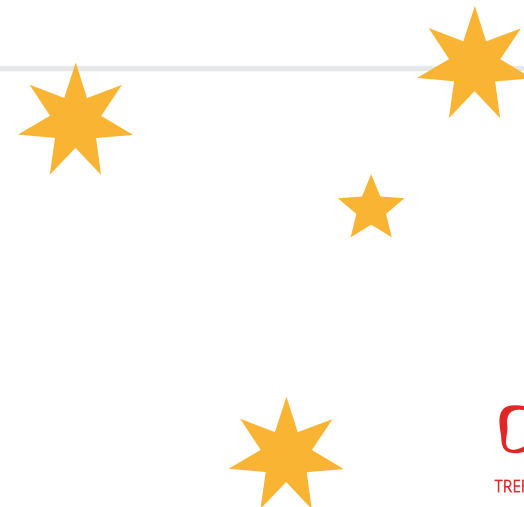

TREFOIL GUILD